



Gulf Coast Section

JUNE
2016

CONNECT

SPE GULF COAST SECTION NEWSLETTER

MEMBERS IN TRANSITION INITIATIVE (MIT)

FIFTH SEMINAR SERIES P. 23

KEY CHALLENGES FACING UPSTREAM OPERATORS

RESEARCH & DEVELOPMENT P. 7

NAVIGATING THE US M, A&D AND CAPITAL MARKETS: FUNDAMENTALS, TRENDS, THEMES AND OPPORTUNITIES

BUSINESS DEVELOPMENT P. 13

INFLUENCING SAFETY IN EPIC PROJECTS: CASE STUDY OF THE ALBA B3 OFFSHORE GAS COMPRESSION PROJECT

HSSE-SR P. 9

EMERGING ENGINEERS CONFERENCE 2016

YOUNG PROFESSIONALS P. 20

CHAIR'S CORNER



DR. IVOR ELLUL
2015 - 2016 SPE-GCS Chair

Innovate, as defined by the Oxford Dictionaries, means “to make changes in something established, especially by introducing new methods, ideas, or products.” Human nature, in general, tends to dislike change, especially when it affects the status quo, and our industry is certainly not a leading light when it comes to early adoption. In fact, when it comes to crossing the “chasm,” I would venture that we are squarely in the domain of the “late majority” or even the “laggards.”

Disruptive, as defined by the Oxford Dictionaries, means “innovative or groundbreaking.” Interestingly, this word also carries with it a negative connotation, as in a disruptive child in a classroom. This may carry through to the element of disruption within an innovative frame of reference, as it relates to the instigation of change and resulting alteration of the status quo.

One might ask – why the English lesson? Well, as much as it may be a lesson in English, so is it a statement of the mindset of the oil and gas industry, which, as we all know, is in a state of substantial flux. A permanent mantra of mine throughout my career in this wonderful and certainly cyclic industry has been “when challenged – innovate!” This has served me, and the companies that I have worked for, well over the years and is an ideology that I advocate strongly. This is a time to innovate and, in turn, embrace innovation in order to address the eventual issues of supply (yes, we will burn through the current over-supply) as well as those related to the environment (Leonardo Di Caprio wants us to “leave fossil fuels in the ground where they belong.”)

What does all this mean for the SPE Gulf Coast Section? The gauntlet has been laid down – innovate! Despite all the other distracting challenges that currently surround us, and there certainly are a few, yes, we must innovate. The list of areas where we need to and, indeed, can innovate is endless. But the two disciplines that, in my book, filter to the top are those relating to exploration risk reduction on the exploration side and improved/enhanced oil recovery on the production side of the E&P coin. I see these as two of the more critical areas that require innovation in our industry going forward.

Reserves replacement for a number of the majors has fallen to record low ratios in comparison with previous years. There are, naturally, many reasons for this, including the low commodity pricing rendering some discoveries uneconomical and thus causing a reduction in P1 reserves. As we venture further afield in our exploration activity, exploration risk increases, which in the current fiscal environment certainly dampens enthusiasm for significant spending on the search for new reserves. Research and innovation into ways to reduce this risk are gaining momentum with focus on areas such as global data acquisition, knowledge base development, and big data analytics. IOR/ EOR is closer to home for us petroleum engineers, and a number of research and

development programs continue to pursue the holy grail of moving the recovery factor needle to the right.

We are certainly playing our part in the GCS and our commitment to innovation has led the Board to establish a new Innovate! Study Group. This merges and replaces the Digital Energy Study Group and the Technology Transfer Committee.

The Ideas Launch Pad (ILP) initiative is now in full swing. As you may recall, the ILP is a program wherein anyone within the GCS who has an idea with technical and commercial merit is able to submit it to the ILP committee for evaluation. Ideas that pass muster are then forwarded on the Houston Technology Center (HTC) for possible adoption into their technology acceleration program. We have, thus far, evaluated ten ideas, two of which are in the process of entering the HTC process with a further two being readied for submission. As it happens, the first two ideas relate to EOR and enhancing drilling efficiency.

We look forward to further submissions from our membership. In particular, we are looking for ideas with sound and, dare I say, disruptive, technical merit. In addition, we expect to see that sufficient thought has gone into the development of a business plan with strong management teams demonstrating the requisite technical and commercial acumen.

I look forward to the day when, post retirement, perusing the Wall Street Journal over breakfast, I read about the success of a technology venture in the oil and gas space and note that this came through the SPE-GCS ILP program...

All the best!

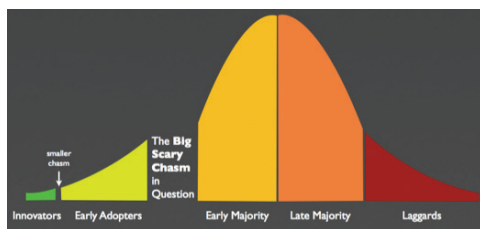

Source: “Crossing the Chasm,” Geoffrey Moore, 1991.

GCS ENERGY TICKER

DJIA



WTI PRICE



HH SPOT PRICE



US PRODUCTION



RIG COUNT



June CONTENTS

STUDY GROUPS

- 7** **Research & Development**
6.2.16
Key Challenges Facing
Upstream Operators
- 9** **HSSE-SR**
6.14.16
Influencing Safety in EPIC
Projects: Case Study of the
Alba B3 Offshore Gas
Compression Project
- 11** **International**
6.21.16
Opportunities in the Eagle Ford
on Both Sides of the Border
- 13** **Business Development**
6.22.16
Navigating the US M,A&D and
Capital Markets: Fundamentals,
Trends, Themes and Opportunities

COMMITTEES

- 15** **Career Management & Continuing
Education**
6.22.16
Accelerated Learning Tutorial:
Introduction to Petroleum
Geomechanics
- Education**
2016 SPE-GCS Scholarship
Winners

- 16** **Education**
Where Are They Now?
Reynaldo Anthony
- 19** **Education**
SPE-GCS Scholarship Fund
Update
- Young Professionals**
6.22.16
Revolutionizing Energy via
Technological Entrepreneurship
- 20** **Young Professionals**
6.23.16
Emerging Engineers
Conference 2016
- 21** **Young Professionals**
7.21.16
Roughneck Camp

MORE

- 23** **Members in Transition Initiative (MiT)**
6.3.16
Fifth Seminar Series
- 28** **2016-17 SPE-GCS Board of Directors**

IN EVERY ISSUE

- 5** **SPE-GCS Membership Report**
March 2016
- Volunteer Spotlight**
Alexandra Martinez
- 24** **Event Recap**
Drilling Symposium
Education
Golf Tournament
Membership
YP Beacon
- 29** **Student Chapter Section**
TAMU-SPE
- 30** **SPE Gulf Coast Section Directory**

BOARD OF DIRECTORS MEETING

THURSDAY, JUNE 16 | 7:30 TO 10:30 AM

SPE HOUSTON OFFICE

10777 Westheimer Rd | Ste 1075 | Houston, TX 77042

CONTACT KATHY MACLENNAN

713-457-6821 | 713-779-4216 FAX | kmacleNNAN@spe.org

ADVERTISE YOUR BUSINESS IN THE SPE-GCS NEWSLETTER

Connect is printed 12 times per year and contains premium positions for advertisers wanting to reach some of the most influential oil & gas professionals in the world.

For information on advertising in this newsletter or on the SPE-GCS website, please contact:

Pat Stone, Star-Lite Printing, Inc.
281-530-9711 / starlite1@sbcglobal.net



Navigate uncertain times.
Rethink how you work.

Entero[®] MOSAIC[™]

Reserves, Economics, and Decline Software

Isn't it time to stop manipulating data through the backend, creating manual queries to report in Excel, questioning your application security, getting frustrated with poor scenario comparisons, or using 3rd party tools to enter and edit data?

Entero MOSAIC delivers *ASSET INTELLIGENCE* to help you do your work faster, with less effort. It is **one comprehensive solution** that supports corporate, project, and well level processes for reserves, economics, and declines.

- ◊ **EFFICIENCY:** Experience up to 50% in productivity gains
- ◊ **SPEED:** Go from weeks to hours in entry, editing, evaluating, reconciling, and reporting
- ◊ **INTEGRITY:** Have confidence in your data with better visibility
- ◊ **TRUST:** Improve security through role based user/data management
- ◊ **INSIGHT:** Built-in stored results with scenario comparisons at the portfolio level

Learn more at www.entero.com/mosaic, or call toll-free at 877.261.1820.

entero
energy software

SPE-GCS MEMBERSHIP REPORT Through April 2016

TOTAL SPE-GCS MEMBERSHIPS

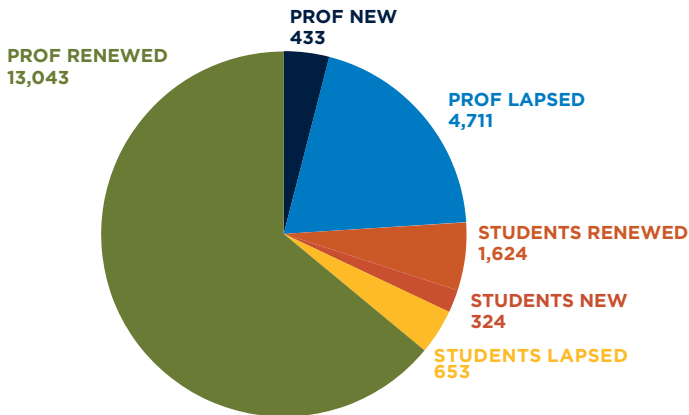

CURRENT MEMBERSHIP TRENDS

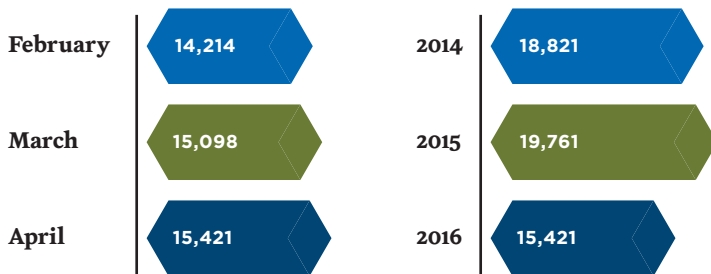

STUDENT MEMBERSHIPS

STUDENTS	RENEWED	NEW	TOTAL
HCC	78	35	113
Prairie View	18	39	57
Rice	47	72	119
Texas A&M	999	80	1079
UH	455	82	537
TOTALS	1624	324	1948

*This chart does not reflect lapsed student memberships

DON'T MISS OUT
RENEW YOUR DUES **TODAY!**



VOLUNTEER SPOTLIGHT ALEXSANDRA D. MARTINEZ

This month, SPE Gulf Coast Section is thrilled to feature Alexandra Martinez as the Volunteer of the Month. Alexandra has been an active member of SPE since 2007. She joined the organization as a college undergrad and served as the co-chair of philanthropy and VP for the Texas A&M SPE student chapter. Her roles in the student chapter helped her build leadership and communication skills that laid a foundation for networking. After graduation, Alexandra continued her involvement with SPE-GCS in the Reservoir Study Group, where she currently holds the role of publicity chair. She has been a very active and dedicated member of the Reservoir Study Group since 2013 and has significantly contributed toward the success of the study group in the past few years.

Alexandra graduated with a BS degree in petroleum engineering from Texas A&M in 2011. At DeGolyer and MacNaughton, she is a petroleum engineer working in the Houston office for clients in North America. Prior to joining D&M, she worked for four years as an independent reservoir engineer consultant in the Reservoir Technology group at Anadarko.

Alexandra enjoys volunteering because it gives her the chance to meet people from different backgrounds within the industry. This enables her to gain a valuable perspective of the industry through others' experiences. Her advice to young professionals is to continue their involvement with SPE as they enter the workforce. Simply attending a study group luncheon or volunteering to speak to a group of middle school students can have a lasting impact.

Thank you for all that you do for SPE, Alexandra!

ARMSTRONG & ASSOCIATES

OVER 25 YEARS
SERVING ENERGY PROFESSIONALS
CONTRACT REVIEW / NEGOTIATION
EMPLOYMENT
NON-COMPETES
SEVERANCE
CIVIL RIGHTS LITIGATION
COMPETITIVE RATES

440 LOUISIANA STREET, SUITE 900
HOUSTON, TX
ARMSTRONGATLAW.COM

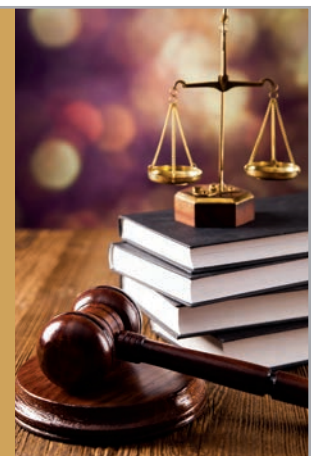

PetroSkills®

To cut travel costs and maximize convenience, PetroSkills will deliver our most popular courses multiple times in Houston in 2016

Enroll soon to ensure your seat!



Did you receive your copy of the NEW 2016 Training Guide?

Download your copy or sign up to have a copy mailed to you at www.petroskills.com/catalog



For details on these or our other 250 sessions in the Gulf Coast, contact Patty Davis, (832) 426-1203 or patty.davis@petroskills.com, or see details and full selection at www.petroskills.com

Integrated Directional Drilling Services

Innovative **Directional Drilling** services centered around **High Performance Rigs**



Unearth additional performance gains when you pair a rig with a downhole toolset - designed to work together. Learn more:

www.precisiondrilling.com/directional

- high quality people
- lower well costs and HSE risk
- higher quality wellbore

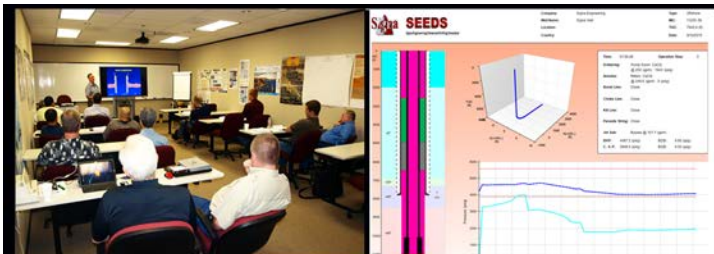

No-Cost MPD or UBO SCREENING

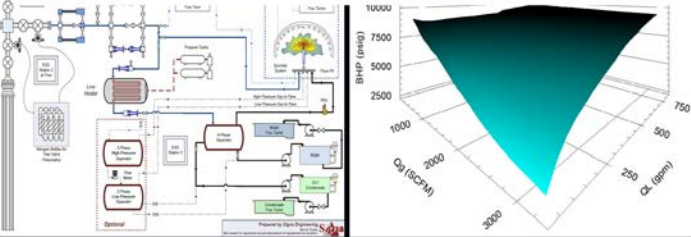

Get an unbiased review to address your MPD needs using **ADVANCED HYDRAULIC SOFTWARE**

- Get insight into managing your challenging wells
- Review your best-fit solution: Conventional, MPD, UBO
- Get a blueprint for all your service needs (training, execution, personnel, analytics)



Signa Engineering Corp.
Houston, TX USA, 281.774.1000
www.signaengineering.com

- Walk away with your analysis and results
- No-obligation consultation
- By appointment only, Thursday afternoons in Houston, TX, USA

Contact:
Dr. Sagar Nauduri, PE
281.774.3116
snauduri@signa.net

Reduce water. Save money.

Hexion's AquaBond™ proppants reduced water by 92% without hindering the flow of oil compared to traditional resin coated sand in laboratory testing.

AquaBond proppants are enabling operators to reduce formation water disposal costs, maximize well profitability, and lower cost per BOE.

Visit us at hexion.com/oilfield

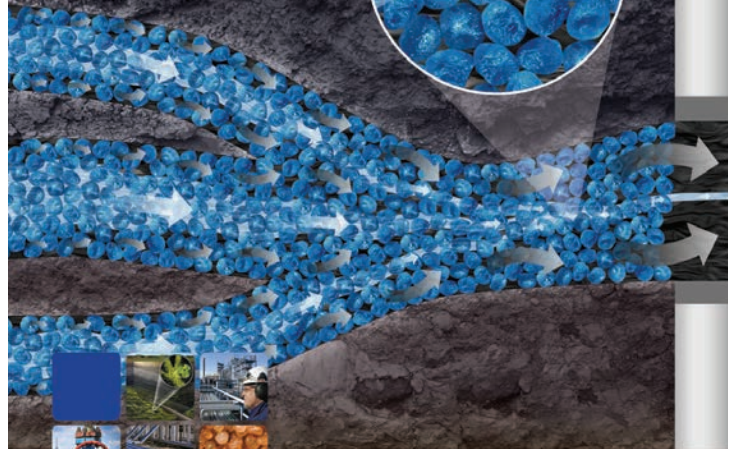
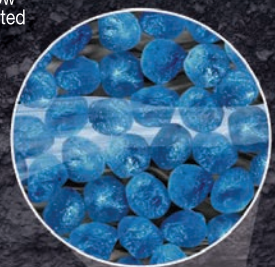

© 2016 Hexion Inc. All rights reserved. ®, ™ and ™ denote trademarks owned by or licensed to Hexion Inc.

RESEARCH & DEVELOPMENT

Key Challenges Facing Upstream Operators

Our panel of drilling operators will address the following questions:

- What are your greatest challenges and issues today?
- What new, innovative solutions do operators need from suppliers to do a better job?
- Do you have a problem that doesn't have a solution on the horizon yet?

KHALID MATEEN

Khalid Mateen is the VP of Engineering & Technology of TOTAL E&P Research & Technology USA. He has over 30 years of international experience in oil and gas field development, the last 24 years of which are with TOTAL. He previously served as the General Manager of Development Planning for TOTAL Canada. Mateen holds a master's degree in petroleum engineering from Stanford University. He is the author of several publications.

JONATHAN CRANE

Jonathan Crane has worked for Shell since 1987. He led two multibillion-dollar projects, Bonga SW in Nigeria and the Draugen Redevelopment in Norway, aiming to capture 2 million tons of CO₂ per annum. Crane headed the development planning and economics team in The Hague, helping major projects with complex decisions. After four years as Drilling Manager in Norway, Crane moved to the US as VP of Wells Technology Deployment & Tech Services. He holds a degree in mechanical engineering from Durham University, UK.

JAMES RANEY

James Raney is Director of Engineering for Anadarko Petroleum's Engineering & Technology Group. Prior to his current position, Raney was responsible for technology developments for drilling, completions, producing operations, mid-stream operations, and facilities engineering for the corporation on a worldwide basis. Before joining Anadarko, he served in technical and management assignments with Mobil and ExxonMobil. Raney holds a bachelor's degree in engineering and applied science from the US Military Academy at West Point.

KIMBERLY MCHUGH

Kimberly McHugh is the GM of Drilling & Completions for Chevron Services Company based in Houston. She supports the global drilling, completions, and workover operations. McHugh holds BS and MS degrees in petroleum engineering from Texas A&M University. Her career has spanned operations in the Gulf of Mexico, Gulf of Thailand, and onshore US. Kim has worked for Chevron, BP, Unocal, and ARCO in operator roles and as a consultant. She has held roles in managing field operations, engineering, and global performance.



EVENT INFO

Thursday 6.2.16

11:30 AM - 1:00 PM

SPEAKERS

Khalid Mateen
VP, Engineering & Technology
TOTAL

Jonathan Crane
VP, Well Technology Deployment
& Technical Services
Shell

James Raney
Director of Engineering,
Engineering & Technology Group
Anadarko

Kimberly McHugh
General Manager, Drilling
& Completions
Chevron

LOCATION

Norris Center - Westchase
9990 Richmond Ave, Ste 102
Houston, TX 77042

EVENT CONTACT

Kitty Harvey
281-901-3245
kitty.harvey@c-a-m.com

MEMBERS

\$40

NON-MEMBERS

\$45

PHDWIN™

Integrated Economics & Decline Curve Analysis

NOW EVEN MORE POWERFUL WITH

PHDRMS™

Reserves Management System

The *complete solution* for evaluating, managing, and reporting reserves and performance data.

Schedule an **online presentation**
TODAY!

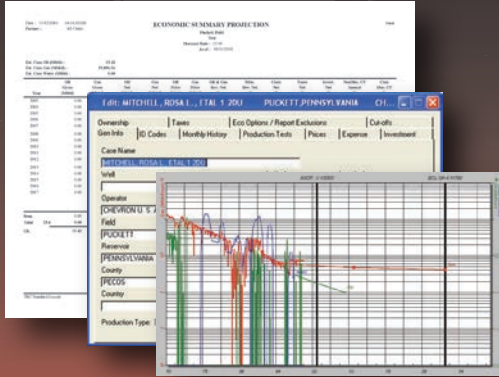

TRC Consultants, LC 888-248-8062 www.phdwin.com

PERFORATING & LOGGING EQUIPMENT

Meeting your exacting requirements.

Logging instruments | Perforating guns and setting tools | TCP firing heads
Energetics | Wireline hardware & selective firing systems



www.huntingplc.com

© 2015 Hunting

PATENTED proNova™ by TDE

DRILLING PERFORMANCE

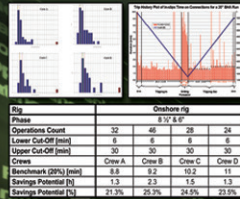

Drilling Tracking Report

Color	Operation	Start	End
Blue	Drilling casing	11:14	46:76
Green	Drilling tubing	47:20	39:56
Yellow	Run and Wash (downhole tool)	00:29	2:06
Red	Wash (downhole tool)	02:26	2:46
Purple	Run and Wash (uphole tool)	02:55	2:58
Orange	End of hole	04:43	2:47
Light Blue	Circulation	05:05	8:03
Dark Blue	Make connection	08:44	3:26
Grey	Other Operations	09:13	1:27
White	None	00:00	0:42
	Time	2:48	18:00



CREW PERFORMANCE MEASUREMENTS

AUTOMATIC OPERATIONS DETECTION

INVISIBLE LOST TIME DETECTION

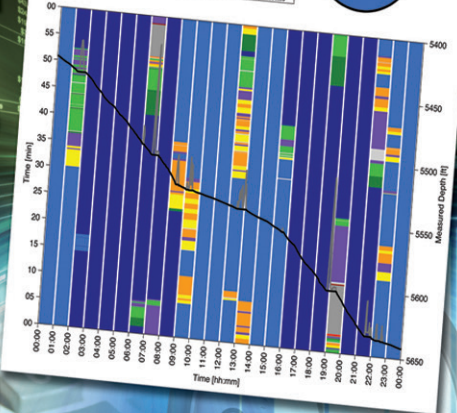

281.755.7595
www.pronova-tde.com

HSSE-SR

Influencing Safety in EPIC Projects: Case Study of the Alba B3 Offshore Gas Compression Project

Engineering, procurement, installation, construction and commissioning (EPIC) contracts are widely used for oil and gas projects worldwide. By its very nature, the EPIC contract puts the responsibility for the lump-sum, turn-key delivery of the project on the contractor, with the company being maintained at arm's length and any contract "extras" resulting in change orders to the contract. For a company with a robust HSE culture, influencing the HSE performance of an EPIC contractor presents a significant challenge.

In 2013 Marathon EG Production Ltd (MEGPL) entered into an EPIC contract with Heerema Fabrication Group for the delivery of a new gas compression platform (Alba B3) to be bridge-connected to existing infrastructure in the MEGPL Alba production area offshore Bioko Island in Equatorial Guinea. From contract development through to engineering, fabrication, and offshore installation, MEGPL project team personnel continually strived to achieve project goals and contractual requirements for occupational health, facility safety design, and environmental concerns. The focus of this HSE influence was not only on the contractor but extended to the sub-contractor companies as well. This presentation outlines the efforts by the MEGPL personnel to successfully influence HSE performance without affecting (increasing) the lump sum contract price.

BRYAN WALLACE



Bryan Wallace is the Project Director for the Marathon Oil Alba B3 Compression Project being installed in the Alba production area offshore Bioko Island in Equatorial Guinea. He has over 30 years of experience in oil and gas projects and operations both downstream and upstream, with a predominance of offshore international experience including Indonesia, Norway, Gabon, and Equatorial

Guinea. He also served as a member of the Management Committee for the joint venture Waha Oil Company in Libya, where his responsibilities included championing the implementation of a safety management system. Wallace has a BS in chemical engineering from Rose-Hulman Institute of Technology in Indiana and has authored multiple technical papers.

STUDENTS/RETIRED SPE: \$10

DEPRO
Torque, Drag & Hydraulics Software

QR Code

Pegasus Vertex, Inc. | Drilling Software
(713) 981-5558 | info@pvisoftware.com

INTEGRATED ENERGY SERVICES

Petrophysicist
Log Analysis and Completion Optimization
Advisory Services and Short Courses

ROBERT E. BARBA

3305 Northland Drive Suite 100b Austin, Texas 78731
www.integrated-energy-services.com

713.823.8602
713.583.9400 (fax)
rbarba75@gmail.com

EVENT INFO

Tuesday 6.14.16
11:30 AM - 1:00 PM

SPEAKER
Bryan Wallace
Project Director
Marathon Oil Corporation

LOCATION
The Petroleum Club of Houston
1201 Louisiana St, 35th Floor
Houston, TX 77002

EVENT CONTACT
Trey Shaffer
832-209-8790
trey.shaffer@erm.com

MEMBERS
\$45

NON-MEMBERS
\$50

ProTechnics

KNOW WHERE PRODUCTION IS COMING FROM...

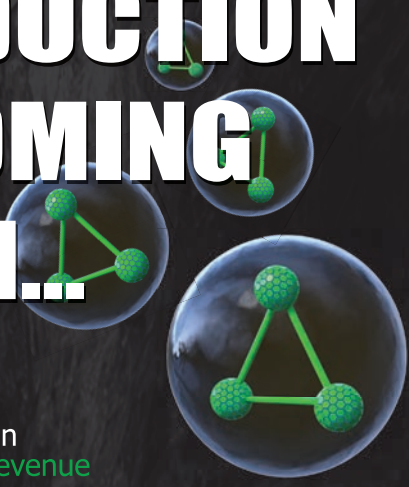

Maximize Production
+++ Increase Revenue

For more information on FlowProfiler, visit us at www.corelab.com/protechnics or call us at 713-328-2320

FLOW PROFILER OIL



Fluid Diagnostic Tracer

The industry's first comprehensive after-frac flow profile tracer technology that simultaneously evaluates both frac fluid clean-up and hydrocarbon production over time.

FLOWPROFILER provides critical information such as:

- Simultaneous Zonal Clean-Up & Production
- Hydrocarbon Production Indexed to Geologic Horizons
- Hydrocarbon Production Over Time
- Well Spacing Insights



DELIVERING GLOBAL SOLUTIONS FOR E & P CHALLENGES

- Drilling & Completion
- Well Control
- Reservoir & Production



+1.713.956.0956 • Sierra-Hamilton.com

Dyna-Drill

Manufacturers of
Drilling Motor Components

- Mud Motor Power Sections (Sizes: 2 7/8" to 11 1/2")
- Coil Tubing Power Sections (Sizes: 1 11/16" to 3 3/4")
- Matrix-3[®] Coated Bearings

www.dyna-drill.com

Power That Lasts™



ELY

Global Hydraulic Fracturing Expertise

281-380-4600

www.elytrac.com

INTERNATIONAL

Opportunities in the Eagle Ford on Both Sides of the Border

At this SPE speaker luncheon, the International Study Group continues its series focusing on opportunities in Mexico in the wake of recent energy reforms there. Dr. Thomas Tunstall, the Senior Research Director at the Institute for Economic Development at the University of Texas at San Antonio, will discuss Eagle Ford Shale, both on the Texas and Mexico sides of the border.

The Eagle Ford Shale generated \$87 billion in gross output in 2013, and likely had outputs similar to that in 2014. Those numbers were expected to reach \$137 billion by 2023. With the recent drop in oil prices, however, activity in the region has decreased significantly. Tunstall will present on the latest developments in the Eagle Ford along with “best guesses” for the future.

DR. THOMAS TUNSTALL



Thomas Tunstall, PhD, is the Senior Research Director at the Institute for Economic Development at the University of Texas at San Antonio. He was the principal investigator for the Economic Impact of the Eagle Ford Shale studies released in May 2012, March 2013, and September 2014; the West Texas Energy Consortium Shale Study; and a preliminary report on energy reform in Mexico. He has published

peer-reviewed articles on shale oil and gas and has written op-ed articles on the topic for The Wall Street Journal. Tunstall has spent a significant portion of his career on workforce and economic development assignments in locations such as Azerbaijan, Afghanistan, Kenya, and Zambia. He holds a PhD in economics and public policy and an MBA from the University of Texas at Dallas, as well as a BBA from the University of Texas at Austin.

EVENT INFO

Tuesday 6.21.16
11:30 AM – 1:00 PM

SPEAKER
 Dr. Thomas Tunstall
 Senior Research Director
 Institute for Economic
 Development at UTSA

LOCATION
 The Petroleum Club of Houston
 1201 Louisiana St, 35th Floor
 Houston, TX 77002

EVENT CONTACT
 Barry Chovanetz
 713-850-9955
 barry.chovanetz@gaffney-cline.com

MEMBERS
 \$35/\$40 Walk-In

NON-MEMBERS
 \$37/\$40 Walk-In

ONLINE REGISTRATION: spgcs.org/events/3243/

VIKING ENGINEERING, L.C.

- PETROLEUM CONSULTING
- HPHT WELL DESIGN
- APB ANALYSIS
- PROJECT MANAGEMENT
- FAILURE ANALYSIS
- TRAINING

CRITICAL WELL ENGINEERING CONSULTING SERVICES

VIKING'S TEAM OF HIGHLY TRAINED PETROLEUM PROFESSIONALS LEND THEIR EXPERIENCE TO CREATIVE WELL DESIGNS.

WE CAN HELP PLAN AND EXECUTE YOUR TOUGH WELLS.

VISIT OUR WEBSITE: WWW.VIKINGENG.NET
 OR CALL: (281) 870-8455 IN HOUSTON

Rose & Associates

Courses Consulting Software

Unconventional Resource Valuation and Assessment Course
 (3 to 5 days)

UCRA Software
 To model, value and risk drilling in resource plays

www.roseassoc.com

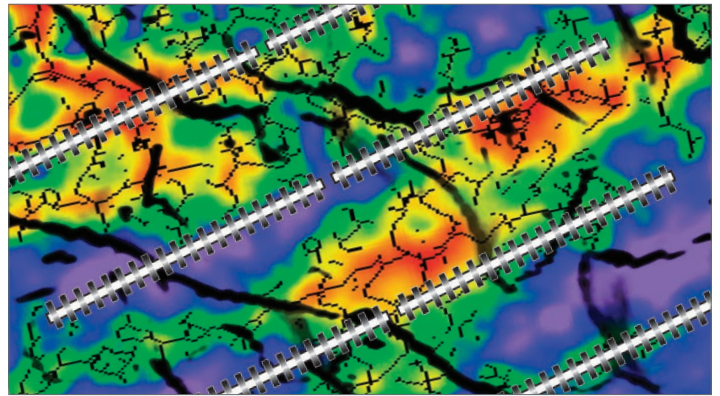

High resolution fault and fracture information provided by the integration of 3D seismic attributes and patented processing of Ambient Seismic. Quick delivery of seismic attributes allows for customized well planning and optimized completion design.

FAST. ACTIONABLE. AFFORDABLE.

3D design to image 12 planned Utica wells from a pad in Eastern Ohio. Vibroseis source positions are confined to roads to optimize acquisition efficiency. Receiver positions are evenly distributed in a hex array using AutoSeis® recording nodes.

- Innovative 3D design makes acquisition fast and affordable - days in the field rather than months.
- Nodal acquisition is fast and leaves minimal environmental footprint - easier permitting; happier landowners.
- Acquire both active and Ambient Seismic to maximize the understanding of faults, fractures and stress fields.
- Quick delivery of high resolution fault images and rock property attributes - timely and actionable information.
- Affordable data for customized well plans and optimized completion designs.

Fast, actionable, affordable - Global's SEISMIC on DEMAND makes high-resolution seismic a practical choice for pad-based operations.

For more information:

www.globalgeophysical.com/DEMANDSEISMIC or

Contact us at DEMANDSEISMIC@globalgeophysical.com

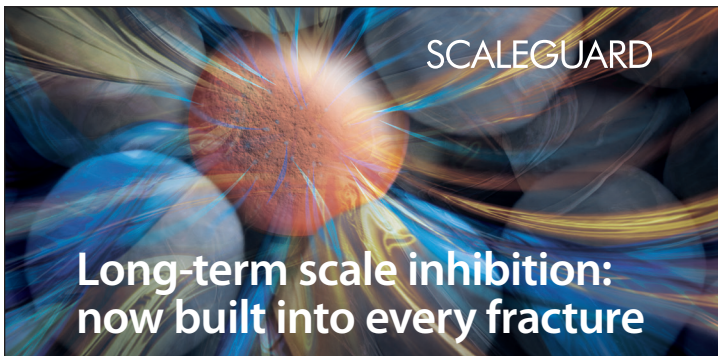

SCALEGUARD proppant-delivered scale inhibition

SCALEGUARD® technology is an encapsulated ceramic proppant infused with scale-inhibiting chemicals to maintain optimum production and recovery rates from scale-prone wells, while reducing well costs and chemical usage.

SCALEGUARD technology features an engineered internal porosity and can be blended with any product from our high quality proppant portfolio, without compromising the high conductivity of the proppant pack. Scale-inhibiting chemicals infused within the proppant are released into the fracture only on contact with water to deliver highly efficient production assurance.

Now long-term scale prevention is available throughout your entire production system from a single, simple treatment while you frac.



carboceramics.com/scaleguard

Production. Enhanced.

WHAT MAKES TIW AN INNOVATOR?
IMAGINATION

Maximizing customer productivity.

- Liner Hanger Systems
- Expandable Systems
- Completion Systems
- Safety and Kelly Valves
- Window Cutting Products
- Rental Tools

Call: 713.729.2110 or log on at www.tiwoitools.com

ENGINEERING INNOVATION WORLDWIDE

2015 PROFESSIONAL ENGINEERING EXAM RESULTS FOR PETROLEUM ENGINEERING

First Timers 61% Second+ Timers 32%
 National Average Pass Rate 54%

PE Exam Application Deadline Date: July 1, 2016
 Next Petroleum PE Exam Date: October 28, 2016

2016 HOUSTON COURSES
 AUGUST 22 - 26, SEPTEMBER 26 - 30

P: 405-822-6761 | E: bingwines@cox.net
winrockengineeringinc.com

BUSINESS DEVELOPMENT

Navigating the US M,A&D and Capital Markets: Fundamentals, Trends, Themes and Opportunities

Join us at the Four Seasons downtown as key industry experts give an in-depth review of the current US M,A&D and capital markets.

The speakers will address questions including:

- What are the drivers from current capital markets and implied asset values of E&P companies?
- Where are the differences at this time between public markets and M&A values?
- Where do debt holders stand?
- What is the impact of current price cycle on valuation across different plays?
- What are drivers underlying buy and sell decisions?

GABRIEL G. CHAVEZ



At Triple Double Advisors, Gabriel G. Chavez is responsible for analyzing exploration and production equities, trading, and client performance reporting. Previously, he was a research analyst at Koch Quantitative Trading, where he developed systematic equity trading strategies. Chavez received a BS in economics from the Wharton School of the University of Pennsylvania with dual concentrations in finance and management. He is a candidate for an MA in philosophy from the University of Houston.

BRIAN LIDSKY



Brian Lidsky is Managing Director, PLS Inc. Lidsky has over 25 years of oil and gas experience with expertise in upstream investments, valuations, operations, and management. Prior roles include EVP and Director of John S. Herold Inc., co-founder of Calgary-based private E&P Vigilant Exploration, and Managing Director of M1 Energy Capital. He holds a BS degree in geology from Emory University and an MBA from the Jesse H. Jones Graduate School of Business at Rice University.

MANUJ NIKHANJ, CFA, FRM



Manuj Nikhanj co-heads the 50-person energy investment research team at RSEG, a market-leading oil and gas research and advisory firm that works with several hundred institutional investors, E&P companies, and private equity firms. Nikhanj obtained his bachelor of commerce degree with distinction from the University of Calgary and has earned the FRM and CFA charters.

TIM PERRY



Tim Perry is a Managing Director of Credit Suisse in the Investment Banking division based in Houston. He joined Credit Suisse First Boston in June 1999 from JPMorgan, where he was a Vice President in the Oil and Gas Group. Perry holds a BS in business administration from the University of Arkansas (Fayetteville) and an MBA degree from Vanderbilt University.



EVENT INFO

Wednesday 6.22.16

5:00 PM - 7:30 PM

SPEAKERS

Gabriel G. Chavez
VP & Research Associate.
Triple Double Advisors, LLC

Brian Lidsky
Managing Director
PLS Inc.

Manuj Nikhanj, CFA, FRM
Co-CEO
RS Energy Group

Tim Perry
Managing Director, Global Head of
E&P, and Co-Head of O&G Americas
Credit Suisse USA

LOCATION

Four Seasons Hotel Houston
1300 Lamar St
Houston, TX 77010

EVENT CONTACT

Cody Felton
281-221-3042
Cody.Felton@energynet.com

MEMBERS

\$40/\$50 Walk-In

NON-MEMBERS

\$45/\$50 Walk-In

STUDENTS/RETIRED SPE

\$10

Measure oil and gas stage flow... optimize future well development.

A Tracer Production Log™ gives continuous data to help plan your next well:

- Clean out efficiency
- Compare geology with oil and gas productivity
- Assess stimulation design effectiveness
- Well trajectory and spacing optimization

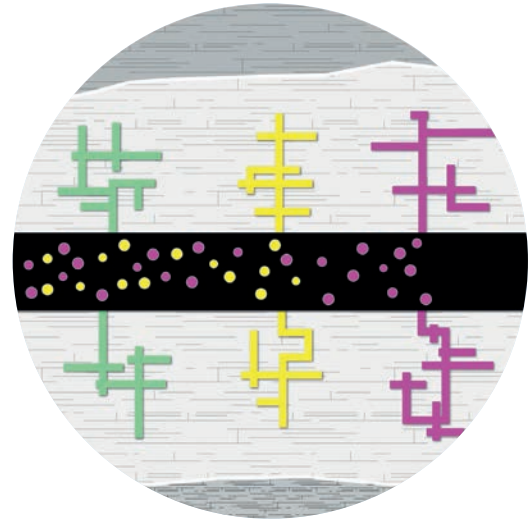

Frac smart, recover more with Tracerco technologies

To learn more about our local field and lab capabilities contact:

4106 New West Drive, Pasadena, TX 77507, USA

Tel: +1 281-291-7769 | Fax: +1 281-291-7709 | www.tracerco.com/reservoir-characterisation



ORANGE IS THE NEW GREEN

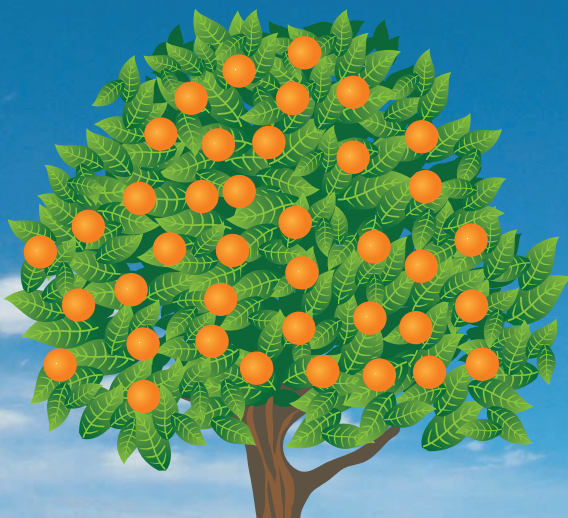

Flotek's citrus-based, environmentally friendly **CnF**® fracturing additives will revolutionize the way the world thinks about fracturing and will improve your production.



For more information contact
cesimkt@flotekind.com
or call
832-308-CESI (2374)



Bespoke solutions.

When it comes to petrophysics, one size does not fit all. Spend smarter with our made-to-order interpretations.



petrophysicallsolutions.com

Petrophysical Solutions, Inc.

PETROPHYSICS THAT PAYS OFF

Accelerated Learning Tutorial: Intro to Petroleum Geomechanics

With Focus on Unconventional Completions

What you will learn:

- What petroleum geomechanics is and why it is important in unconventional reservoirs
- Basic techniques to obtain rock mechanics data and earth stress
- Fracturing potential (brittleness) of unconventional reservoirs
- Natural-hydraulic fracture interaction
- Microseismic observations and geomechanical predictions

Topics covered

1. Fundamentals of Petroleum Geomechanics

- Petroleum geomechanics definition and its major goal
- Challenges in conventional geomechanics application to unconventional reservoirs

2. Geomechanics Theories and Background

- Mechanics review
- Rock strength
- Measurements and calculations of rock mechanical properties

3. Geo-Pressure and Geo-Stresses

- Pore pressure predictions
- In-situ stress estimation

4. Geomechanical Applications

- Wellbore stress, stability and strengthening
- Evaluation of unconventional reservoir fracturing

DR. REZA SAFARI



Dr. Reza Safari is a Geomechanics Advisor at Weatherford Geomechanics Research, Development, and Engineering. Safari's current focus is on geomechanical modeling development of unconventional reservoir stimulation and wellbore mechanics. He has co-authored more than 20 publications on hydraulic fracturing, waterless fracturing, hydraulic/natural fracture interactions, and wellbore strengthening. Safari holds a PhD degree in petroleum engineering (petroleum geomechanics) from Texas A&M University.

EVENT INFO

WEDNESDAY

6.22.16

8:30 AM – 4:30 PM

SPEAKER

Dr. Reza Safari
Geomechanics Advisor
Weatherford International

LOCATION

SPE Houston Training Center
10777 Westheimer Rd, Ste 1075
Houston, TX 77042

EVENT CONTACT

Sunil Lakshminarayanan
281-248-1443
sunil_lakshminarayanan@oxy.com

REGISTRATION

spegecs.org/events/3235/

MEMBERS/NON-MEMBERS

\$350

Note: A limited number of subsidized passes for this one-day tutorial will be available for students, retired professionals, and professionals with no corporate support.

2016 SPE-GCS Scholarship Winners

We would like to announce and congratulate the 2016 SPE-GCS Scholarship Winners. These students have demonstrated exceptional academic achievement, leadership, and service in their communities. The SPE Gulf Coast Section is proud to honor these remarkable students.

SCHOLARSHIP WINNERS

- Yash Bora, Seven Lakes High School
- Heidi Higginson, The Woodlands High School
- Mohammad Omar Khadimally, Elkins High School
- Jasmin Guzman, Milby High School
- Shannon Rouhana, Westside High School

AUXILIARY SCHOLARSHIP WINNER

- Nicole Magpantay, Victory Early College High School

CISH SCHOLARSHIP WINNERS

- Sandy Mejia, Davis High School
- Cristian Oviedo, Milby High School

We wish these scholarship winners all the best as they embark on their college careers. Thank you to all the volunteers who assisted in the application review and interview process.

Where Are They Now?

PAST SCHOLARSHIP WINNERS

The Scholarship Committee recently conducted a survey of past recipients of the SPE-GCS scholarship. If you're considering donating to the SPE-GCS scholarship fund or hiring an SPE-GCS scholarship winner for a summer 2016 pre-college internship, you'll be glad to know that the program has enjoyed considerable success over the past six decades.

Here's winner **Reynaldo's story:**

As the oldest of three children born and raised near the Greenspoint area in Houston, I'm a first-generation college graduate. I earned my bachelor of science in petroleum engineering with honors from the University of Texas at Austin in 2000 and my professional engineering license from the state of Texas five years later.

Since joining Anadarko in 2000, I have enjoyed a successful career. I have held engineering positions with increasing responsibilities, including production and reservoir engineering, E&P and midstream planning, international commercial negotiations, and program/project management. I've remained active in high school and college recruiting, encouraging students to pursue engineering careers.

In addition, I have held numerous leadership roles for the Society of Petroleum Engineers - Gulf Coast Section (SPE-GCS), including Education Chair (2010-2012), Scholarship and Internship Chair (2008-2010), Awards Banquet Chair (2006), and ELP Roughneck Camp Chair (2004). I'm also honored to be the recipient of several SPE-GCS awards, including Young Engineer of the Year (2008), Young Member Outstanding Service (2007), and Regional Service (2009).

For me, the SPE-GCS scholarship opened the doors to scholarship, internship and employment opportunities. Exposure to the engineering field and the oil and natural gas industry ultimately influenced my change in majors to Petroleum Engineering. I had the ability to focus on my education rather than attempt to balance education and employment.

I am happily married to Karla and am the proud father of two beautiful children, Sophia Alexis, 8, and Vincent Andres, 6. I firmly promote the Golden Rule and practice work/life balance. As the keynote speaker at the Society of Hispanic Professional Engineers' Regional Leadership Development Conference, my motivational speech focused on seven key drivers to personal and professional success:

- No Goals, No Glory
- Failure is Not an Option
- Adversity is Opportunity in Disguise
- The Only Constant is Change
- Perception is Reality
- Build a Reliable Network
- Family: A Group Experience of Love and Support

REYNALDO SALUDARES



Reynaldo is currently a West Texas Program Manager at Anadarko Petroleum Corporation.

- Nimitz High School - 1996
- University of Texas at Austin - Bachelor of science, petroleum engineering

You can contact Reynaldo at reysal_23@hotmail.com

For Corporate Registration & Information:
spegcs.org/sponsorship-opportunity/

For Individual Scholarship Donation Information:
spegcs.org/spegcs-scholarship-fund/

INWOOD SOLUTIONS, LLC
 Enhanced oil recovery • Petroleum engineering

Petroleum Engineering
 Enhanced Oil Recovery
 Project Management
 Profitability Analysis
 Reservoir Simulation

Dr. J Roger Hite
 Inwood Solutions, LLC
 (713) 385-5343
hite@inwood-solutions.com

Cardno PPI
 SEMS Compliance Services

- > Consultants and Clerks
- > Customized Documents
- > Software Solutions

920 Memorial City Way, Suite 900, Houston, TX 77024
 Phone 713 464 2200 Email usoilandgas@cardno.com
www.cardnoppi.com



RPSEA Onshore and Ultra-Deepwater Technology Conference

Best of RPSEA - 10 Years of Research

Tues August 30 - Wed August 31, 2016

San Luis Resort | Galveston, TX

\$100 Members (RPSEA or SPE), \$500 Non-members

www.rpsea.org/events/503

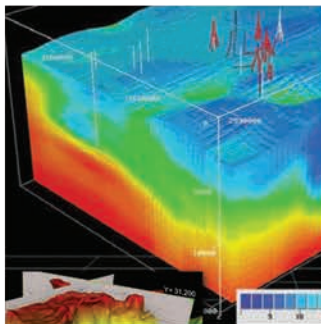
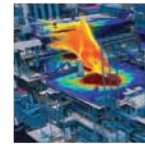
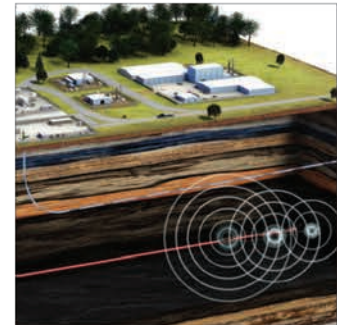
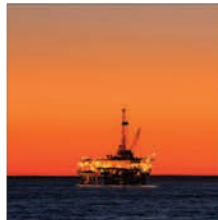
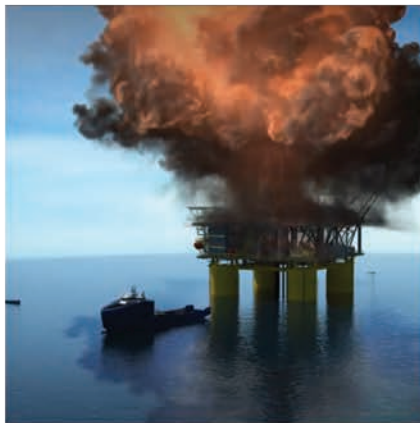

Network with the highest level of industry peers and join a Technical Advisory Committee.

Be one of the voices that helps shape the future of progress.

ULTRA-DEEPWATER | UNCONVENTIONAL RESOURCES | SMALL PRODUCER

RPSEA is a 501(c)(3) nonprofit multi-purpose entity established to facilitate a public-private cooperative effort to identify and develop new methods and integrated systems for safely exploring, producing, and transporting-to-market energy or other derivative products.

SCALEGUARD

Proppant-delivered
scale-inhibiting technology



DAYS



WORKOVERS

Reduce your LOE with the longest-lasting scale inhibition treatment by far...and counting

SCALEGUARD® proppant-delivered scale-inhibiting technology is a unique, long-term well maintenance solution that assures optimal production and significantly reduces LOE.

Each treatment can be designed to last the life of the well, and one Uinta operator is saving over \$160,000 per well in maintenance costs each year.

carboceramics.com/scaleguard

CARBO

Production. Enhanced.

Visualize the Possibilities



At Petrolink we see things a little more clearly.

You can too with our advanced real-time visualization tools. From customizable displays and collaborative environments to powerful analytics and reporting, we help you spot trends, gain insights and see the potential in your operations.

www.petrolink.com



54% Pass 2015 Petroleum PE Exam

NCEES and the State Engineering Boards released their 2015 Professional Engineering Exam results. Nationwide, the Petroleum Engineering Exam recorded a 54% pass rate. The Petroleum first time takers passed at a 61% rate. The pass rates for a few other engineering disciplines were:

Chemical	67%	Agricultural	71%
Civil	58%	Fire Protection	51%
Electrical	52%	Industrial	67%
Environmental	56%	Metallurgical	74%
Mechanical	67%	Mining	68%
Nuclear	42%	Control Systems	66%

The Petroleum pass rates in 2015 for a few states:

Alaska	80%	Louisiana	64%
California	60%	Oklahoma	80%
Colorado	78%	Texas	49%

What are the requirements to take the Petroleum PE Exam? Today, Texas requires that you have:

1. An engineering, math or science degree.
2. Passed the Fundamentals, or FE Exam.
3. At least four years of professional experience.

Interested? Contact the Texas State Engineering Board at (512) 440-7723 for application forms. State web sites are also available at: www.ncees.org/licensure/licensing_boards. The Texas application deadline to take this year's PE Exam is July 15, 2016. This year's PE Exam will be given on Friday, October 28, 2016.

SPE-GCS Scholarship Fund Update

We are excited to announce our third status update for our fundraising efforts: As of May 5, we have raised **\$79,160** to support our scholarship program! We have received donations from past scholarship recipients who wanted to give back, SPE-GCS Board of Directors members, GCS study group and committee leaders, SPE-GCS members and associates, and SPEi leaders, as well as company donations. We thank all our donors for their support and generosity.

For more information about our scholarship fund, scholarship program, or our current donor list, please visit www.spegcs.org/spegcs-scholarship-fund/. You will find testimonials from past scholarship recipients and learn the impact that SPE-GCS scholarships had on their lives and careers. If you have not yet donated, we invite you to visit our website and support our efforts as a fellow member of the SPE-GCS family and fellow industry professional. As a reminder, all donations are tax-deductible. We also encourage you to find out if your company has a matching program that could make your individual donation go even further!

FUND STATUS

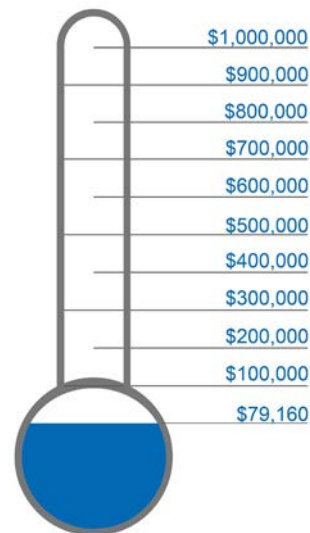

Revolutionizing Energy via Technological Entrepreneurship

The North American oil and gas industry has been turned upside down by the impact of technologies developed more than 40 years ago. A natural gas compression technology entrepreneur gives his perspective on how to start, fund and develop a technology company in the energy sector as a young professional.

PEDRO SANTOS



Pedro Santos was the Managing Director for the MIT Clean Energy Prize in 2009 and has pioneered technological and engineering developments in CNG and gas separations. He holds four issued patents and more than 19 pending applications.

Santos has received numerous technical awards, including the Goradia Innovation Prize, and has won technical and business competitions. His companies have received grants from the National Science Foundation and the US Department of Energy's National Energy Technology Laboratory (NETL). He has been featured in Compressor Tech Magazine and Chemical Engineering Magazine. He received the Dominican Republic presidential award in 2012, which recognized the most accomplished professional in the country less than 35 years of age. In 2011, he was named to *Forbes* magazine's "30 Under 30" list in the energy category.

Before starting HICOR Technologies, Santos was an operations director with a Latin American affiliate of Ingersoll-Rand. He is one of the youngest professionals to have attained the US Department of Energy's Airmaster+ certification in compressed air systems, and he has completed more than 80 industrial energy audits for compression systems. Santos has a BS degree in engineering.

EVENT INFO

WEDNESDAY

6.22.16

11:00 AM - 1:00 PM

SPEAKER

Pedro Santos
Founder and CEO
HICOR Technologies

LOCATION

Houston Technology Center
401 Pierce St
Houston, TX 77002

EVENT CONTACT

Sahil Malhotra
832-854-7885
Sahil.Malhotra@chevron.com

REGISTRATION

spegcs.org/events/3241/

MEMBERS

\$20

NON-MEMBERS

\$30

SPE Gulf Coast Section Emerging Engineers Conference

The SPE-GCS Young Professionals (YP) board invites you to the 2016 Emerging Engineers Conference (EEC). This year, EEC will take place June 23 at the ExxonMobil Campus in North Houston. The theme is "Asset Management 2.0 - Driving Operational Efficiency in Challenging Environments."

EEC will host about 200 engineers who are within the first 10 years of their career, creating a forum to discuss trending topics with renowned professionals. Lectures and panel sessions will focus on actions YPs can promote to drive innovation and efficiency in operations, asset management strategies, and entrepreneurship, providing essential tools for career development.

The keynote speaker will be Vicki A. Hollub, President and Chief Executive Officer of Occidental Petroleum Corporation, who looks after worldwide operations and the company's chemical and midstream operations. Eleven other leading professionals will offer their perspectives on how to excel in your career.

Two panel sessions will focus on key aspects of successful careers. "Asset Management: Key Factors for Improving Efficiencies in Mature and Newly Planned Assets" will present how to drive efficiencies of development strategies for mature and newly planned assets, highlighting the role of young engineers. "YPs in Oil & Gas: Steering Your Career Path Amid the Industry's Crests and Troughs" will highlight professional development, opportunities for innovation, and the path to entrepreneurship.

In addition, a Technical e-Poster Competition with a new format will encourage participants and the audience to dive into in-depth technical discussions and will offer the chance to win great prizes.

KEYNOTE SPEAKER: VICKI A. HOLLUB

Additional Speakers:

Akshay Sagar, Global Business Manager at Halliburton
Basak Kurtoglu, Vice President - Energy Acquisition & Divestitures at Citi Investment Bank
Chris Riccobono, DWEP Subsurface Manager at Chevron
Denis Pone, President and CEO at Upcurve Energy
John Linderman, Chief Reservoir Scientist at Exxon Mobil
Jay Graham, CEO at Memorial Resource Development
Manuel Cossio, Reservoir Engineer at Pioneer Natural Resources
Pavitra Sainani, Planning Advisor at ExxonMobil
Shantanu Agarwal, Partner at Energy Ventures
Shauna Noonan, Chief Production Engineering and Operations at Occidental Petroleum
Simeon Eburi, Decision & Economic Analysis Advisor at Chevron

EVENT INFO

THURSDAY

6.23.16

7:30 AM - 4:30 PM



MORE INFO
spegcs.org/EEC

LOCATION

ExxonMobil Campus
22777 Springwoods Village Pkwy
Spring, TX 77389

EVENT CONTACTS

Ernesto Valbuena
832-854-6103
ernesto.valbuena@chevron.com

Aniket Kumar
832-386-9940
aniket.av5@gmail.com

MEMBERS

\$75 (Pre-registered by 6/10/16)
\$100 (after 6/10/16)

NON-MEMBERS

\$85 (Pre-registered by 6/10/16)
\$110 (after 6/10/16)

DIAMOND SPONSOR

ExxonMobil



Is challenging project documentation draining your resources?

WE can help with;

- ✓ Technical Writing
- ✓ Data Book Compilation
- ✓ Project Management
- ✓ Printing & Binding

ZAETRIC®
281-298-1878 www.zaetric.com



Build Real and Lasting Skills with McCalvin Institute for Knowledge

We act as Partners In Your Success as we offer hands-on training in...

- ◆ Workplace Accountability
- ◆ Communication Skills for Job Seekers
- ◆ Presentation Skills
- ◆ Oilfield Production International Specifications

McCalvin
Institute for Knowledge
(281) 302-5812 | success@mccalvininstitute.com | Stafford, TX

SPE Gulf Coast Section Roughneck Camp

Supporting the current market climate, this year's theme is "Riding the Energy Roller-Coaster: Challenges and Opportunities for YPs in a Cyclic Oil & Gas Industry." Our keynote speaker is Bruce Culpepper, President of Shell Oil.

Presentations by distinguished speakers will cover various aspects of the oil and gas business. Two panel sessions will feature a number of rising stars in the upstream sector, and the panelists will discuss "unconventional" opportunities which exist during the downturn. A networking event will be held at Straits in CityCenter.

SPEAKERS

- Bruce Culpepper**, President of Shell Oil Company
- Sophie Hildebrand**, Exploration Director GOM at BP
- David Payne**, VP, Global Drilling & Completion at Chevron
- Angela John**, SVP Marketing and Supply, NGLs and Sulphur at BP
- Ron Holsey**, Global Digital Commercial Leader at GE Oil & Gas and more...



MORE INFO: spgcs.org/RNC

EVENT INFO

THURSDAY

7.21.16

8:00 AM - 5:00 PM

LOCATION

Shell Woodcreek Complex
200 N Dairy Ashford Rd
Houston, TX 77079

EVENT CONTACT

Abe Abraham
832-638-5705
aabraham@eagleenergy.com

Venkata Ajay Gundepalli
806-319-0270
Venkata.gundepalli@gmail.com

COST

\$50 Members
\$25 Students/MiT

Stop squeezing. Start expanding.



Success Rate		
Solutions Matrix	Cement Squeeze	Solid Expandable
Longevity	Low	High
Isolation	Low to Medium	High
Integrity	Low to Medium	High

Save the cement! Contact the expandable tubular experts at Enventure to maximize the efficiency and value of your well.

www.EnventureGT.com

1.281.552.2200



ENVENTURE[®]
EXPAND YOUR POSSIBILITIES

PROPEL SSP:™ THE PROPPANT + FLUID SYSTEM THAT PAYS OUT IN LESS THAN 4 MONTHS

REDUCING COST PER BOE.
READ THE WHOLE STORY AT FMSA.COM/4MONTHS8



Mi4 Corporation - Oil and Gas Software & Services - www.mi4.com

Mi4



OUR PRODUCTS:

-  PRODUCTIONEER
-  PANDELUM
-  REDD

OUR SERVICES:

- PRODUCTION REPORTING
- FINANCIAL REPORTING
- INTEGRATION
- CONSULTING

*"If you want your Data done right, do it yourself."
~~do it yourself.~~
Leave it to us.*



Try our iPhone app

713-401-9584
info@mi4.com

SUBJECT MATTER EXPERTS



DESIGN
ANALYSIS
TESTING

STRESS ENGINEERING SERVICES INC.

281.955.2900
www.stress.com

HOUSTON • CINCINNATI • NEW ORLEANS • BATON ROUGE • CALGARY

Members in Transition Initiative

FIFTH SEMINAR SERIES

The SPE Members in Transition Seminar Series covers topics of interest to SPE members who are between jobs during the current industry downturn or who are looking for new career opportunities. The fifth seminar in the series will include “Review of Courses Offered by University of Houston Small Business Development Center,” “Negotiation & Conflict Resolution - Proven Techniques to Achieve a Win/Win Solution,” and “An Entrepreneur’s Guide to Attracting Startup Capital,” as well as a discussion of resources for SPE members.

Program 1: Review of Resources Offered by University of Houston Small Business Development Center

The University of Houston, Small Business Development Center (SBDC) will present on the business advising services and business workshops available to all entrepreneurs in the SBDC network.



GEORGE AMANZIO has worked as Vice President of Commercial and Small Business Lending for such companies as Bank Atlantic, Florida Community Bank, and Amegy Bank of Texas. Amanzio holds a bachelor’s in business administration from Northwood University. He has specialized certifications focusing on sales management, credit analysis, and leadership.

Program 2: Negotiation & Conflict Resolution - Proven Techniques to Achieve a Win/Win Solution

This workshop will introduce you to a practical, user-friendly approach to negotiation and conflict resolution known as the mutual gains model. As we explore the seven elements of the mutual gains negotiation framework, you will learn to prepare for all types of negotiations, identify the issues at the heart of a conflict, seek solutions that benefit all parties, and measure the results of your negotiation.



MARIA FITCH specializes in negotiation, conflict resolution, communication, and leadership training at Weatherford. Previously, she worked at Cambridge International Consulting, based in Caracas, Venezuela, providing training and negotiation consulting. She has an MA in international peace and conflict resolution from American University and a BA in interdisciplinary studies from University of Iowa.

Program 3: An Entrepreneur’s Guide to Attracting Startup Capital

Tom Powell has led several companies through cyclical market growth and contraction for maximum profitability. He is passionate about free enterprise and international trade based on his expertise as an innovative investment manager, with particular expertise in credit risk analysis, distressed debt recovery, and deal structure.



TOM POWELL is a leading financier with expertise in investment banking, commercial banking, mortgage banking, alternative asset management, corporate finance, and governance. Powell’s career began in 1988 in Silicon Valley at Wells Fargo Bank, where he was named the youngest Vice President in the company’s then 140-year history. Most recently, Powell founded and successfully grew a diversified private investment company, Resolute Capital Partners (f/k/a ELP Capital), an alternative investment firm specializing in serving middle-market borrowers and real estate developers

EVENT INFO

FRIDAY

6.3.16

10:00 AM-3:00 PM

SPEAKERS

George Amanzio
Director of Advisory Services, Small Business Development Center, C.T. Bauer College of Business
University of Houston

Maria Fitch
Employee Development Advisor
Weatherford

Tom Powell
Senior Managing Partner
Resolute Capital Partners LTD

LOCATION

Houston Technology Center
410 Pierce St
Houston, TX 77002

EVENT CONTACT

C. Susan Howes
713-553-5020
c.susan.howes@gmail.com

Alex McCoy
713-366-5653
Alexander_mccoy@oxy.com

MEMBERS/NON-MEMBERS

\$15

NOTE

Registration is capped at 30

EVENT RECAP

The SPE-GCS Drilling Study Group organized the Annual Drilling Symposium at the Southwestern Energy office on April 14. This year, we focused on cost-saving innovations to improve drilling efficiency. The symposium was sold out four days before the event, with more than 100 registrants. The full-day event featured 14 presentations, including Steven L. Mueller, Southwestern Energy CEO, as keynote speaker. The symposium leaders are (left to right): Mohammed Doopy, Dan Moore, Xianping Wu, Joe Tison, Ben Gunawan, Mojtaba Shahri, Ernie Prochaska, and Nii Ahele Nunoo.



Annual Drilling Symposium

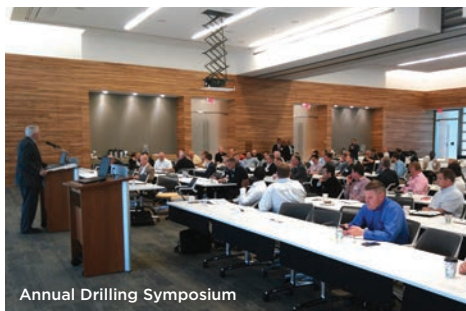

Annual Drilling Symposium



Symposium Leaders

SPE-GCS volunteers attended the Hargrave High School Career & College Expo and the Elkins High School Career Fair for Engineering. Both events provided great opportunities for volunteers to talk to numerous students and educators about SPE, engineering, STEM, and their careers in the oil and gas industry. Students learned more about the real-world applications of various engineering disciplines.



Elkins High School Career Fair for Engineering, Math and Science Academies



Elkins High School Career Fair



Hargrave High School Career & College Expo



Hargrave High School Career & College Expo



Elkins High School Career Fair



Elkins High School Career Fair

On April 14, SPE-GCS members enjoyed an evening of networking at the Houston Texans Grille. During the free event, attendees also had the opportunity to get a professional head shot taken.



Membership Committee Networking Event



Membership Committee Networking Event



Membership Committee Networking Event



Membership Committee Networking Event

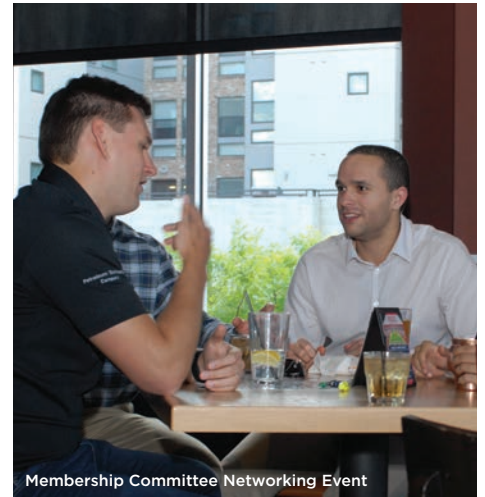

Membership Committee Networking Event



Membership Committee Networking Event



Membership Committee Networking Event



Membership Committee Networking Event



Membership Committee Networking Event



Membership Committee

SPE-GCS CONNECT

EVENT RECAP

The 43rd Annual SPE Gulf Coast Section Golf Tournament was held April 11 at the Kingwood Country Club. It raised funds for the SPE-GCS Scholarship Fund.





Beacon Homeless Shelter



Young Professionals



Beacon Homeless Shelter



Young Professionals



Beacon Homeless Shelter



Young Professionals



Beacon Homeless Shelter



Young Professionals

Many thanks to our volunteers who shared their time, effort, and smiles on April 10 at the Beacon homeless shelter in downtown Houston. We helped the community by serving lunch, clearing tables, and doing laundry, and we had a chance to network with each other. It is a pleasure to see returning enthusiasts as well as new faces. Thanks for your strong support, and see you at our next events!

2016-17 SPE-GCS Board of Directors

On April 21 at the monthly Board of Directors Meeting, the SPE Gulf Coast Section Board unanimously approved the following slate of candidates put forward by the Nominating Committee:

According to the SPE-GCS Bylaws, these candidates for Officers and Directors At Large will stand elected unless a petition is signed by 100 members of the Section to nominate additional candidates, in which case a special meeting will be held to have an election with a quorum of 50 paid members present.

Committee Chairs are appointed by the Section Chairman

VICE CHAIR | TREY SHAFFER



Senior Partner, Environmental Resources Mgmt.
Past Section/SPEI Service:
SPE-GCS Director at Large, HSSE-SR Study Group Chair, SPEI Board, HSE Executive Committee, Audit & Training/Programs/Mtgs Committees BS Environmental Design, Texas A&M

VICE TREASURER | PRASHANT SAINANI



Sr. Reservoir Engineer, ConocoPhillips
Past Section/SPEI Service:
YP Treasurer, YP Outreach Chair, ATCE Recovery Mechanisms & Flow in Porous Media Committee member BS Petrol. Engineering, Texas A&M

SECRETARY | MARISÉ MIKULIS



Director, Baker Hughes
Past Section/SPEI Service:
At Large Director 2010-11; ATCE Session Chair, Digital Energy, Reservoir Monitoring, Management & Information
BS Geology & Math, Tufts University

SOCIAL CHAIR | JAMES JACKSON



Retired Account Representative, Halliburton
Past Section/SPEI Service:
Tennis Tournament Chair since 1979, Houston Oilman's Tennis Tournament Committee; SPE member for 37 years
BS Petrol. Engineering, UT at Austin

COMMUNICATIONS. CHAIR | BRYAN MARLBOROUGH



Managing Dir., Operability Consulting, LLC
Past Section/SPEI Service:
PF&C Study Group volunteer, Industry & Media Presence Chair
MBA Candidate, Rice University
BS Petr. Engr. Technology – E&P, Nicholls State University



AT LARGE DIRECTOR #1 MOHAMMAD TABATABAEI

Reservoir Engineer, Marathon Oil
Past Section/SPEI Service:
Reservoir Study Group Chair, ATCE Production Monitoring & Control Committee, Editorial Review Cmte.
PhD Petrol. Engineering, Texas A&M
MS Petroleum Engineering, Univ. of Louisiana at Lafayette



AT LARGE DIRECTOR #2 ROBERT ESTES

Mgr. R&D – Sensor Physics, Baker Hughes
Past Section/SPEI Service:
Northside Study Group Chair and Treasurer, HPHT Workshop Session Chair.
Inventor with 22 patents. Also a member of IEEE, SPWLA, IADC, IMAPS.
BS Electrical Engineering, University of Florida



SR. ACCOUNT MGR ERNIE PROCHASKA

Business Development Mgr, NOV
Past Section/SPEI Service:
Drilling Study Group Chair and Treasurer.
Also a member of API, AADE, IADC, and IADD. Bachelors Finance, Univ. of Texas Arlington

SPE-GCS
TAMU STUDENT CHAPTER

SUCCESS AT ALL LEVELS IN STUDENT PAPER CONTEST

Texas A&M University seized the stage at the Gulf Coast North America Student Paper Contest with Karin Gonzalez placing first in the PhD division, Hanyu Li placing first in the master's division, and Melissa LeRoy placing first in the undergraduate division. Isaac Zhukovsky placed second in the master's division. These students worked hard to come up with innovative ideas and then present them clearly in front of the judges. From determining estimated ultimate recovery with wave propagation models to optimizing waterfloods in thin bed sandstone, our students demonstrated exceptional knowledge of a wide range of topics.

Adaptive Grid Refinement Improves Gas Injection Modeling - Karin Gonzalez

This work introduced a new method for creating adaptive mesh refinements and coarsening in compositional reservoir simulation. The methodology targeted individual cells for refinement based on forecasted compositional fronts and quadtree grid-size analyses. Application of the new approach optimized spatial discretization across the simulation grid, resulting in improved computational performance and better representation of complex fluid phase behavior.

Wave Propagation Models Capture Pressure Diffusion Behavior in Heterogeneous Unconventional Reservoirs - Hanyu Li

Determining estimated ultimate recovery (EUR) using information from the boundary-dominated flow regime is not a practical achievement in unconventional (low permeability) resources since the time required to reach this flow regime is significant (typically years). In response to this problem, the ultimate objective of this research project was to determine EUR of horizontal wells with multistage fractures using only information obtained after wells reached interference between adjacent fractures. We took the first step toward achieving this objective by simulating the boundary condition in heterogeneous reservoirs using the reflection and transmission mechanism of electromagnetic wave propagation to capture the pressure diffusion behavior. Accurate EUR determination can optimize well spacing and limit the number of unnecessary wells drilled, saving millions of dollars in capital investments.

Pattern Realignment Optimizes Waterflood in Thin Bed Sandstone - Melissa LeRoy

The objectives of this study were to determine the remaining waterflood potential for a deep, thin-bed sandstone reservoir with an existing waterflood and to propose a plan to maximize the economics of future field performance. The solution was to realign existing patterns by converting selected current producers to injectors, which allows for the production of hydrocarbons not initially contacted by the waterflood. The dominant benefit of this approach to increasing recovery is that it does not require drilling new wells to increase production. These recommendations are being implemented in the West Verden Hoxbar Unit in Caddo County, OK, where studies show that these conversions are economic at oil prices as low as \$29/barrel.



Student Paper Contest

Student Chapter Directory

HOUSTON COMMUNITY COLLEGE

Raymond McCoy
rqm3rd@yahoo.com

RICE

Yongchao Zeng
yz42@rice.edu

TEXAS A&M

Alex Lambros
Alex.Lambros@tamu.edu

UNIVERSITY OF HOUSTON

Mohamad Salman
president@uhspe.org

TEXAS A&M - PRAIRIE VIEW

Aja Castano
ajac762@yahoo.com

DIRECTORY

Gulf Coast Section 2016-2016 Board of Directors

CHAIR

Ivor Ellul, CiSK Ventures
713-240-2740
iellul@ciskventures.com

VICE CHAIR

Deepak Gala, Shell
281-544-2181
deepak.gala@shell.com

PAST CHAIR

Jeanne Perdue, Occidental
713-215-7348
jeanne_perdue@oxy.com

SECRETARY

Gabrielle Guerre Morrow, Ryder Scott
713-750-5431
gabrielle_guerre@ryderscott.com

TREASURER

Alex McCoy, Occidental
713-366-5653
alexander_mccoy@oxy.com

VICE TREASURER

David Flores
281-381-5828
david_p_flores@yahoo.com

Board Committee Chairs

CAREER MANAGEMENT

Sunil Lakshminarayanan, Occidental
713-344-1249
sunil_lakshminarayanan@oxy.com

COMMUNICATIONS

Subash Kannan, Anadarko
713-385-7242
Subash.Kannan@anadarko.com

COMMUNITY SERVICES

Marissa Davis, Baker Hughes
281-231-3418
marissa.davis@bakerhughes.com

EDUCATION

Simeon Eburi, Chevron
832-854-3134
simeon.eburi@chevron.com

MEMBERSHIP

Kris Pitta, Freeport-McMoRan Oil & Gas
713-579-6643
Kris_Pitta@fmi.com

PROGRAMS

Fady Chaban
832-387-7249
chabanf@gmail.com

SOCIAL ACTIVITIES

Jim Sheridan, Baker Hughes - retired
281-740-0913
sherim@operamail.com

INNOVATE COMMITTEE

Greg Palmer, IBM GBS North America
281-386-2483
gpalmer@us.ibm.com

John Reichardt

713-586-5950
John.Reichardt@rpsgroup.com

YOUNG PROFESSIONALS

Chiedozie "Dozie" Ekweribe, Chevron
832- 854-7599
Dozie@chevron.co

DIRECTORS AT LARGE 2014-2016

Jenny Cronlund, BP
281-366-8966
jenny.cronlund@bp.com

Torrance Haggerty, T.R. Consulting
281-714-5472
thaggerty06@gmail.com

Eric Kocian, Exxon Mobil
832-624-7962
eric.m.kocian@exxonmobil.com

DIRECTORS AT LARGE 2016-2017

John "J.J." Jackson, Unimin Corp.
832-247-0233
jsjackson@unimin.com

Alvin Barber, Schlumberger
713-513-2431
abarberspe@gmail.com

Mark Fleming, Suntrust Robinson Humphrey
832-603-2305
Mark.Fleming@SunTrust.com

SPE GULF COAST NORTH AMERICA REGIONAL DIRECTOR

J. Roger Hite, Inwood Solutions, LLC
713-385-5343
hite@inwood-solutions.com

SECTION MANAGER

Kathy MacLennan, SPE-GCS
713-457-6813
kmaclennan@spe.org

GULF COAST SECTION COORDINATOR

Open

Committee Chairs

AUXILIARY

Nancy Giffhorn
281-360-4631
ngiffhorn@aol.com

AWARDS BANQUET

Jeremy Viscomi,
Petroleum Technology Transfer Council
785-864-7396
jviscomi@pttc.org

CASINO NIGHT

Rini Assad
713-447-7478
riniassad@gmail.com

ESP WORKSHOP

Noel Putscher, Newfield
281-674-2871
nputscher@newfield.com

GOLF CO-CHAIRS

Cameron Conway, KB Industries
281-217-0660
cconway@kb-industries.com

Marc Davis, Champions Pipe and Supply
713-248-3956
mdavis@championspipe.com

Robin Smith, Halliburton
713-907-1694
robin.smith@halliburton.com

INTERNSHIPS

David Li, DSL Ocean Group
713.299.7568
dsl6625@yahoo.com

NEWSLETTER

Lynn Ponder, Frontline Group
281-352-9164
editor@spegcs.org

PUBLICITY

Pablo Perez, Bardasz
713-498-6733
Pablo.perez@bardasz.com

OILFIELD GAMES

Lindsey Ferrell, The Frontline Group
512-913-7112
spevolunteer@frontline-group.com

SCHOLARSHIP

Jennifer Pinnick, Chevron
713.372.1737
gcs-scholarship@spemail.org

INDUSTRY COLLABORATION

Bryan Marlborough
985-232-0318
bryanmarlborough@gmail.com

SPONSORSHIP

Ricardo Sotto, Consultant
713-724-2212
rjsotto@aol.com

SPORTING CLAYS

Paul Conover, NOV
713-346-7482
paul.conover@nov.com

TENNIS

James Jackson, Halliburton - retired
832-444-2383
Jjackson5223@gmail.com

WEB TECHNOLOGY

Shivkumar Patil, Aker Solutions
713-369-5352
Shivkumar.Patil@akersolutions.com

Study Group Chairs

BUSINESS DEVELOPMENT

David Pantoja, Citi A&D Group
713-821-4715
david.pantoja@citi.com

COMPLETIONS & PRODUCTION

Jonathan Godwin
713-259-9726
jongodwin@hotmail.com

DRILLING

Ernie Prochaska, NOV DDS
281-221-1434
ernie.prochaska@nov.com

GENERAL MEETING

Robert Saucedo, ASHMIN
281-773-4135
rsaucedo@ashmin.com

HSSE AND SOCIAL RESPONSIBILITY

Trey Shaffer, Environmental Resources
Management (ERM)
281-704-3664
Trey.Shaffer@erm.com

INTERNATIONAL

Barry Chovantez, Santander
713-850-9955
bchovanetz@yahoo.com

NORTHSIDE

Robert Estes, Baker Hughes
713-879-4414
robert.estes@bakerhughes.com

PERMIAN BASIN

Amy Timmons, Flogistix
832-538-7976
atimmons@flogistix.com

PETRO-TECH

Jessica Morgan, Blackstone Minerals
713-929-1633
jmorgan@blackstoneminerals.com

PROJECTS, FACILITIES, CONSTRUCTION

Mark Faucher, TFG, LLC
713-212-9067
mfaucher@all-llc.com

RESEARCH & DEVELOPMENT

Kitty Harvey, Cameron
281-901-3245
Kitty.Harvey@c-a-m.com

RESERVOIR

Mohammad Tabatabaei, Marathon
713-553-5642
mtabatabaei@marathonoil.com

WATER & WASTE MANAGEMENT

Barbara Denson, Weston Solutions
713-985-6764
Barbara.Denson@WestonSolutions.com

WESTSIDE

Steve Loving, Core Laboratories, LP
713-328-2244
stephen.loving@corelab.com

CONNECT INFORMATION

NEWSLETTER COMMITTEE

CHAIR | Lynn Ponder

editor@spegcs.org

AD SALES | Pat Stone

starlite1@sbcglobal.net

BOARD LIAISON | Subash Kannan

NEWSLETTER DESIGN | DesignGood Studio

designgoodstudio.com

SPE HOUSTON OFFICE

GULF COAST SECTION MANAGER

Kathy MacLennan | kmaclellan@spe.org

GULF COAST SECTION COORDINATOR

Open

HOURS & LOCATION

10777 Westheimer Rd, Ste 1075

Houston, TX 77042

P 713-779-9595 | F 713-779-4216

Monday - Friday 8:30 a.m. to 5:00 p.m.

CHANGE OF ADDRESS

To report a change of address contact:

SPE Member Services Dept.

P.O. Box 833836

Richardson, TX 75083-3836

1.800.456.6863 | service@spe.org

CONTACT

For comments, contributions, or delivery
problems, contact editor@spegcs.org.

ADVERTISE YOUR BUSINESS IN THE SPE-GCS NEWSLETTER

Connect is printed 12 times per year
and contains premium positions for
advertisers wanting to reach some
of the most influential oil and gas
professionals in the world.

For information on advertising in this
newsletter or on the SPE-GCS

website, please contact:

Pat Stone, Star-Lite Printing Inc.

281-530-9711 / starlite1@sbcglobal.net

TETRA CS Neptune™ is one of the many innovative ways that our Technology Center puts our customers first.

We believe that your success is our success.



The TETRA Technology Center offers a wide-range of laboratory services and technical expertise for upstream, midstream, and downstream markets to address the industry's ever-changing challenges.

- Drilling and Completion
- Production
- Facilities and Processing
- Specialized Research and Engineering



tetrathec.com/techcenter

To learn more about TETRA's laboratory and technology services, visit tetrathec.com.



NON-PROFIT ORGANIZATION
U.S. POSTAGE PAID
PERMIT NO. 6476
HOUSTON, TX

**SOCIETY OF PETROLEUM ENGINEERS
GULF COAST SECTION**

10777 Westheimer Road
Suite 1075
Houston, TX 77042

June CALENDAR

SUNDAY	MONDAY	TUESDAY	WEDNESDAY	THURSDAY	FRIDAY	SATURDAY
				Research & Development 1	Members in Transition (MiT) 2	3
5	6	7	8	9	10	11
12	13	HSSE-SR 14	15	Board of Directors 16	17	18
19	20	International 21	Business Development Career Mgmt & Cont. Education Young Professionals 22	Young Professionals 23	24	25
26	27	28	29	30		